

ABERNATHY and ASSOCIATES

Kenneth B. Abernathy Jr.

Wisconsin Registered Land Surveyor

S-1594

**W4056 BRAY RD.
ELKHORN, WI. 53121**
PHONE: (262) 723-4260 (OFFICE)
(262) 723-7209 (FAX)
Email: abernathy@elknet.net

Owner: Craig Schoultz
4311 S. Shore Dr.
Delavan, WI. 53115

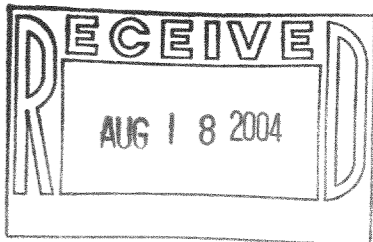

PLAT OF SURVEY

**LOT 1 OF CERTIFIED SURVEY MAP NO. 123
AS RECORDED IN VOL. 1 PAGE 123 AS DOCUMENT
NO. 646467, LOCATED IN GOVERNMENT LOT 3
IN THE SOUTHWEST 1/4 OF SECTION 32, TOWN
2 NORTH, RANGE 16 EAST, WALWORTH COUNTY,
WISCONSIN.**

Legend

- FOUND IRON PIPE**
- FOUND IRON ROD**
- FOUND BRASS CAPPED MONUMENT**
- FOUND CONCRETE MONUMENT**
- CHISEL CUT IN CONCRETE**
- SET IRON ROD, 24" LONG, WEIGHING
1.5 LBS./LINEAL FT., 3/4" DIA.**
- SET IRON ROD, 30" LONG, WEIGHING
4.5 LBS./LINEAL FT., 1-11/16" DIA.**
- RECORDED AS DIMENSION**
- EXISTING FENCE**

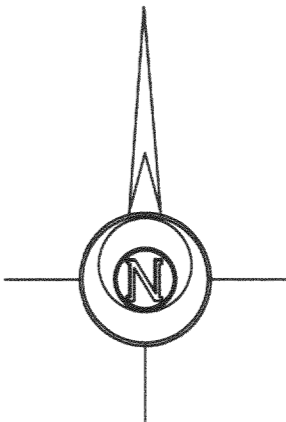

SCALE: 1" = 20 FEET

"I hereby certify that the above described property has been surveyed by me or under my direction and that the above map is a true representation thereof and shows the size and location of the property, its exterior boundaries, the location of all visible structures and dimensions of all principal buildings thereon, boundary fences, apparent easements, roadways and visible encroachments, if any."
"This survey is made for the use of the present owners of the property, and also those who purchase, mortgage, or guarantee the title thereto within one year from the date hereof."

KENNETH B. ABERNATHY, JR.
WISCONSIN REGISTERED LAND SURVEYOR,
S-1594
Date: AUG. 8, 2004 Job No. 04.708

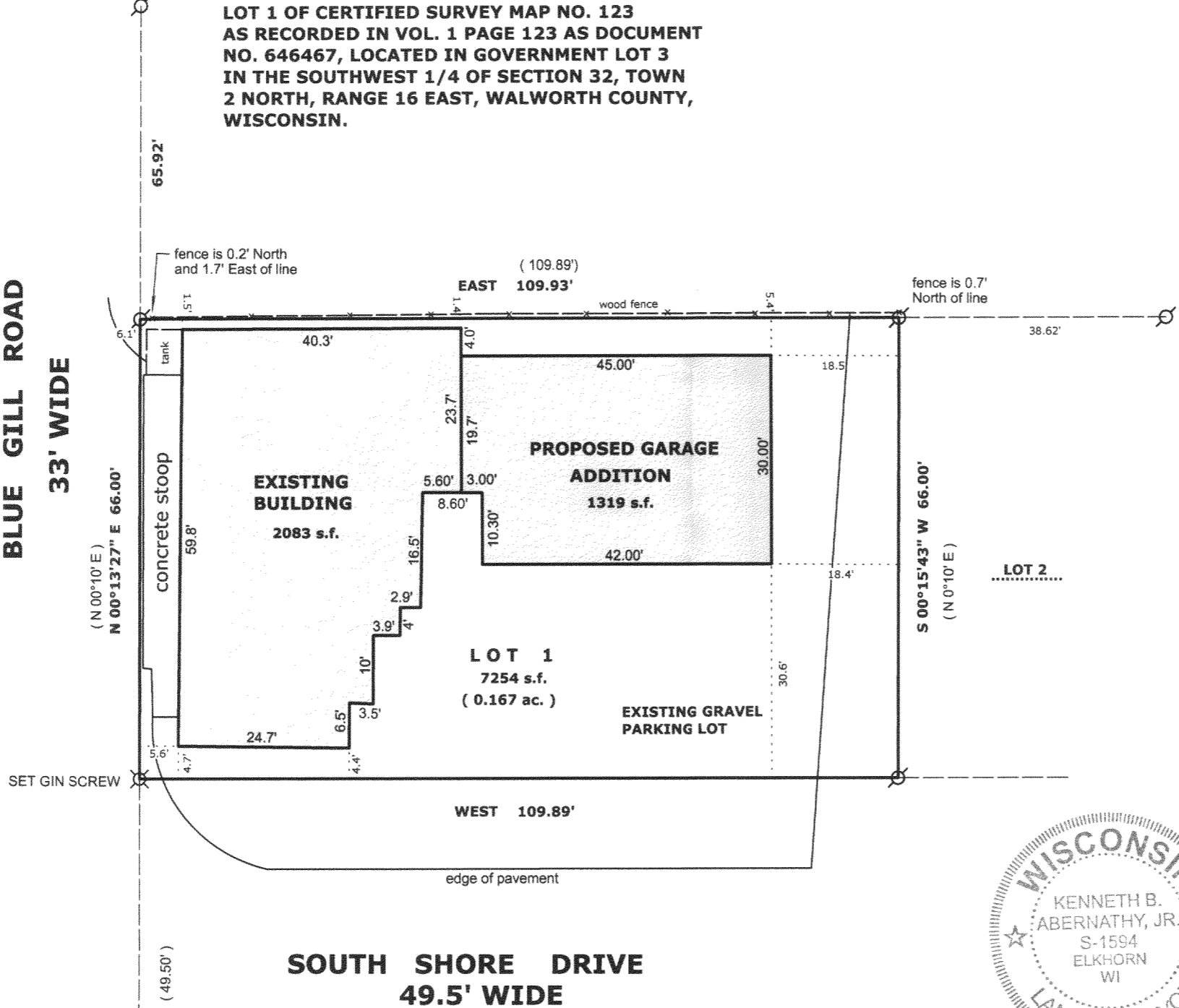

SW CORNER
GOVERNMENT
LOT 3
(not found) + (404.25')

FA 12300001

216-3796